MLS 4289511 Lake Lot

$69,900

XXX Forest Park Drive
Park Rapids MN 56470

Description

Portage Lake lot with easy blacktop access from the convenience of Forest Park Drive. Beautifully wooded level lot. Portage Lake is over 400 acres and provides great fishing and recreational opportunities. Priced at only $69,900.

Additional Details

Area:	Hubbard
Acres:	0.540
Lot Dimensions:	
Road Frontage:	County

Additional Features

Fence: Other, Partial **Improvements**: Paved Streets **Land Inclusions**: Survey, Survey Stakes, Platted, Soil Test Available, For Sale Sign **Lot Description**: Tree Coverage - Medium **Topography**: Level **Pasture Acres**: 0.000 **On Site Utilities**: None

Driving Directions

From Park Rapids go North on Hwy 71 to CR 48 and take a left. Follow to Forest Park Drive and take a right. Continue to #20484 and turn into paved drive and follow arrow.

Listed By: Affinity Real Estate, Inc.

Real estate information provided by members of Greater Lakes Association of Realtors. ©2012 Greater Lakes MLS. Real estate information is deemed reliable but not guaranteed. Disclaimer: All properties are subject to prior sale, change or withdrawal. Please call for latest updates.

scan for more info & listings from www.AffinityRealEstate.com

This Listing | New Today | Foreclosures | MLS Search

Call Affinity Real Estate

218-237-3333

info@affinityrealestate.com

Affinity Real Estate • 207 Park Avenue South • Park Rapids MN 56470

©2012 Acme Webwerks - Affinity Real Estate Inc - Licensed in Minnesota - Brochure v.2012.04.15.1 - 107.22.127.92 - 2013.05.25 19:00:59

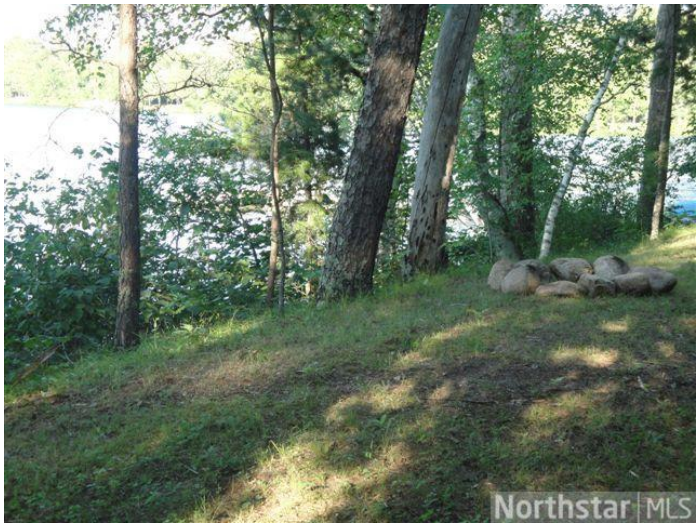

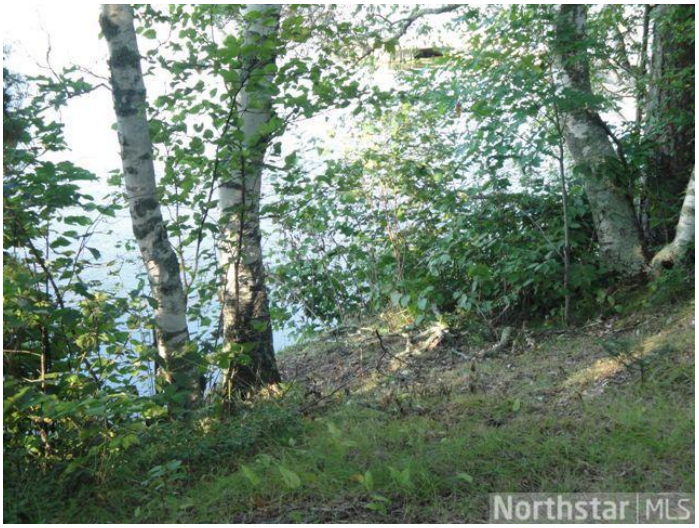

website : www.AffinityRealEstate.com • email : info@AffinityRealEstate.com • office : 218-237-3333 • fax : 218-237-3377

$69,900

Affinity REAL ESTATE INC

MLS 4289511 Lake Lot
XXX Forest Park Drive
Park Rapids MN 56470

©2012 Acme Webwerks - Affinity Real Estate Inc - Licensed in Minnesota - Brochure v.2012.04.15.1 - 107.22.127.92 - 2013.05.25 19:00:59

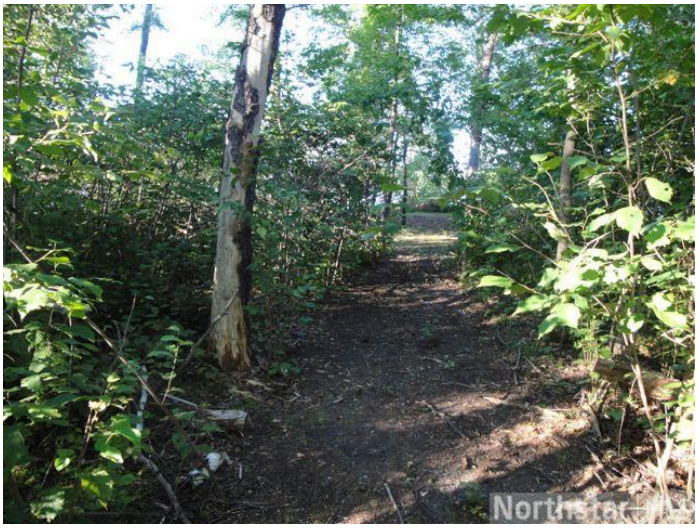

website : www.AffinityRealEstate.com • email : info@AffinityRealEstate.com • office : 218-237-3333 • fax : 218-237-3377

$69,900

MLS 4289511 Lake Lot
XXX Forest Park Drive
Park Rapids MN 56470

©2012 Acme Webwerks - Affinity Real Estate Inc - Licensed in Minnesota - Brochure v.2012.04.15.1 - 107.22.127.92 - 2013.05.25 19:00:59